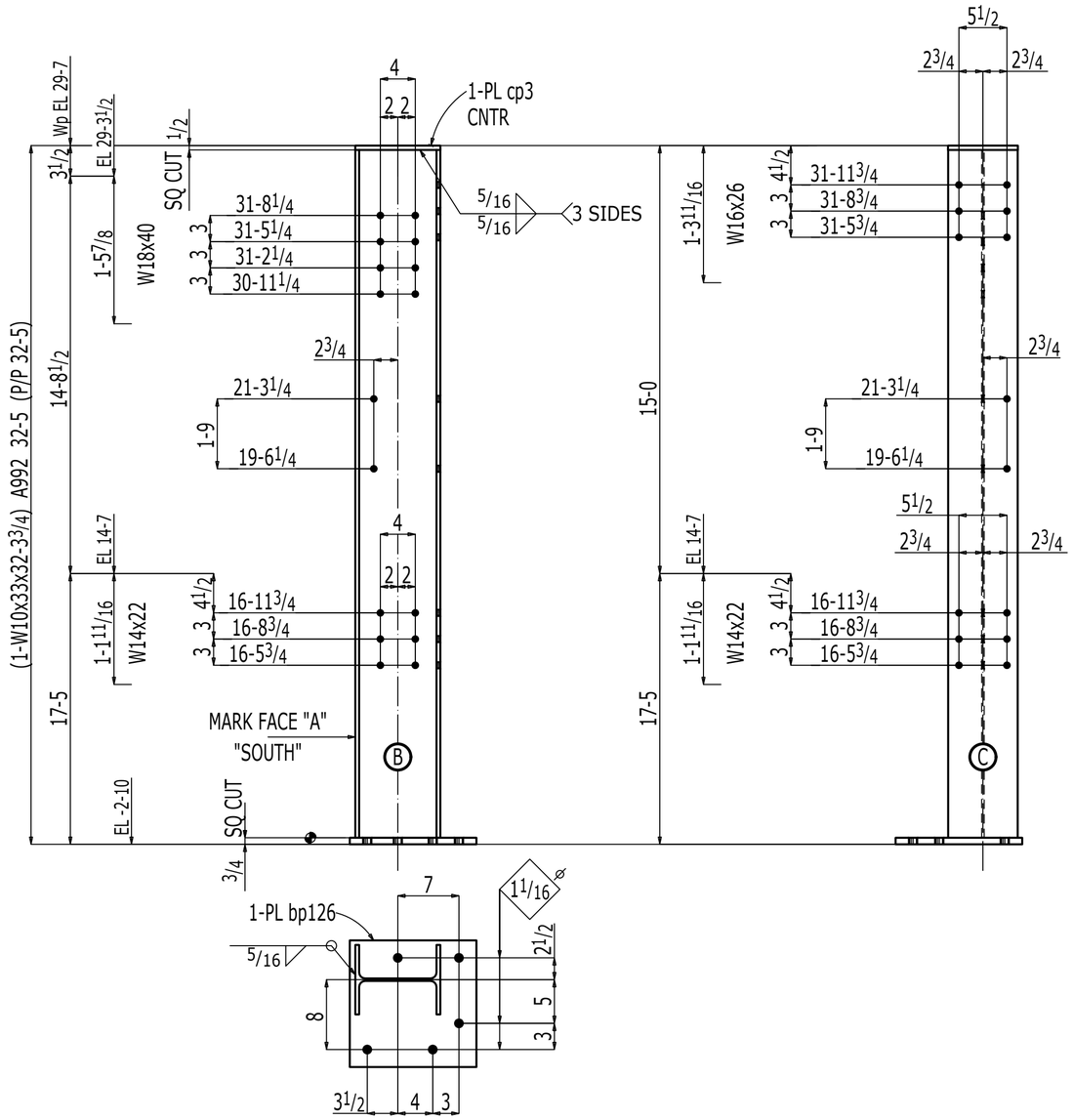


## ONE COLUMN 1000C1

| | |
|---|---|
| W | 9 3/4x5/16 |
| F | 7 15/16x7/16 |
| K | 1 1/8x13/16 |

AT GRID:
B & 2

# BILL OF MATERIAL

| SEQUENCE QTY | QTY | DESCRIPTION | LENGTH | | MARK | GRADE | REMARKS | ADVANCE MILL # |
|---|---|---|---|---|---|---|---|---|
| 1 | ONE | COLUMN | | | 1000C1 | | UNIVERSAL PRIMER | |
| | 1 | W10x33 | 32 | 3 3/4 | 1000C1 | A992 | S2E | |
| | 1 | PL 3/4x14 1/2 | 1 | 2 1/2 | bp126 | A572-50 | | |
| | 1 | PL 1/2x8 | 0 | 9 3/4 | cp3 | A572-50 | | |

| ISSUE/REVISIONS | | | |
|---|---|---|---|
| REV | BY | DATE | DESCRIPTION |

| | | | |
|---|---|---|---|
| MATERIALS: | STRUCTURE: | | |
| | LOCATION: | | |
| | ARCHITECT: | | |
| | ENGINEER: | | |
| PAINT: | CUSTOMER: | | |
| D.F.T.: | DRAFTER: | SHOP ORDER | SHEET NO. / REV |
| CLEANING: | | | |
| REF: / HOLES: 13/16"ø UNO | CHECKER: | | |

PLOT DATE & TIME
Aug 21 2019 16:52:40